

EXHIBIT 11- WETLANDS DELINEATION

(Full Report)

Pittman Environmental Services, LLC

P.O. Box 1926 ▪ Purvis, MS 39475 ▪ Phone: 601-297-2487

**Preliminary Wetland Delineation
England Site W2
Approximately 866.8 Acres
Rapides Parish, Louisiana**

February 12, 2015

INTRODUCTION

At the request of the Pan American Engineers, a preliminary wetland delineation has been conducted for approximately 866.8 acres located in Sections 39, 71, 72, & 73, Township 4 North, Range 2 West, Rapides Parish Louisiana. The site is bound by Big Bayou to the north and Bayou Rapides to the south. The site is bound by Jimmy Brown Road to the east. A recent Jurisdictional Determination (MVK-2013-00204-SC) has been made for property east of Jimmy Brown Road. The center coordinates of the site are 31.337731, -92.576416. The attached maps depict the exact location and extent of the approximately 866.8 acre site. This report will describe the results of a preliminary wetland delineation conducted for the said property to determine the presence and approximate extent of jurisdictional wetlands and “waters of the U.S.” as defined in Section 404 of the Clean Water Act. The onsite wetland delineation was conducted by Mr. Bart Pittman on January 20, 2015.

SITE DESCRIPTION

The ±866.8 acre site is comprised of one contiguous parcel. The ±866.8 acre parcel is bound by Big Bayou to the north and Bayou Rapides to the south. The entire ±866.8 acre site has been used as crop land for 50+ years. The majority of last year’s row crop appears to have been cotton. The row crop fields are well drained by a series of swales, farm ditches, and roadside ditches. Jimmy Brown Road bounds the site to the east. Rapides Station Road transects the western limits of the site. The site is nearly level to slightly sloping. The NRCS Web Soil Survey indicates the primary soil units within the site as Moreland Clay (MnA) and Coushatta silt loam (Nw), both non-hydric soil types. Pictures (**Attachment 2**) depict the current site conditions.

METHODOLOGY & RESULTS

Methods utilized for identifying and delineating wetlands follow procedures outlined in Part IV of the “Corps of Engineers Wetlands Delineation Manual” dated January 1987 and the Atlantic/Gulf Cost Plain Regional Supplement. Wetland Delineation Data Forms (Atlantic and Gulf Cost Plain Region) were completed for each vegetative community represented within the property. These attached data forms (**Attachment 3**) provide a listing of parameters/indicators to differentiate jurisdictional wetlands from non-wetlands. The completed forms confirm the

Pittman Environmental Services, LLC

P.O. Box 1926 ▪ Purvis, MS 39475 ▪ Phone: 601-297-2487

presence or absence of the three required wetland criteria; hydrophytic vegetation, wetland hydrology, and hydric soils. The approximate location of each data point is shown on the attached preliminary wetland delineation map, (**Attachment 1**).

The ±866.8 acre site is comprised of row crop farm land that was most recently planted with cotton. This area has been used as row crop for at least 50+ years. The northern portions of the site are comprised of Moreland clay while the southern limits of the site exhibited a silty loam texture. A series of ditches and swales have been constructed to remove storm-water from the crop land. The drainage ditches appear to be active for only brief periods following heavy rain events. No jurisdictional wetlands were delineated within the row crop. Any wetlands that may have been historically present have been converted by decades of row crop farming and drainage improvements.

Approximately 3,296 linear feet of Big Bayou is located along the northern limits of the site. Big Bayou is mostly open channel with areas of vegetated shelves and fringe wetlands. The vegetated wetland areas are located below the ordinary high water mark and subject to frequent flooding. Big Bayou and its associated fringe wetlands comprise approximately 4.74 acres of the delineated area. No wetlands were delineated above the top-bank of Big Bayou. One intermittent stream transects the site for approximately 1,256 linear feet. This stream flows into Big Bayou at the northwest limits of the site. This stream has been historically disturbed by realignment. No riparian buffers exist to this stream within the site and one existing crossing was observed.

SUMMARY

Based upon careful review of all available data and an onsite inspection, jurisdictional areas within the site include approximately 3,296 LF/4.74 acres of Big Bayou/fringe wetland, and approximately 1,256 LF of intermittent stream. No jurisdictional wetland was delineated above the top-bank of Big Bayou. The attached wetland delineation data forms (**Attachment 3**) confirm the conclusion of the preliminary study, indicating the presence or absence of sufficient wetland criteria at each data point. The location of delineated areas and of the data points are shown on the preliminary wetland delineation maps, **Attachment 1**.

This wetland delineation is preliminary and should not be interpreted as a final determination. The responsibility of a final wetland determination is that of the U.S. Army Corps of Engineers, New Orleans District.

Pittman Environmental Services, LLC

P.O. Box 1926 ▪ Purvis, MS 39475 ▪ Phone: 601-297-2487

Please call (601)-297-2487 if you have any questions or need additional information regarding this study.

Sincerely,

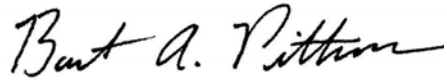
A handwritten signature in black ink that reads "Bart A. Pittman". The signature is written in a cursive style with a large initial 'B' and a long, sweeping underline.

Bart A. Pittman
Environmental Specialist
Pittman Environmental Services, LLC

Page Intentionally Left Blank

Pittman Environmental Services, LLC

P.O. Box 1926 ▪ Purvis, MS 39475 ▪ Phone: 601-297-2487

**ATTACHMENT 1
MAPS**



Page Intentionally Left Blank

PRELIMINARY WETLAND DELINEATION
England Site W2, +/-866.8 Acers
Sections 39, 71, 72, 73, (T-4N, R-2W) Rapides Parish
(31.337731, -92.576416)

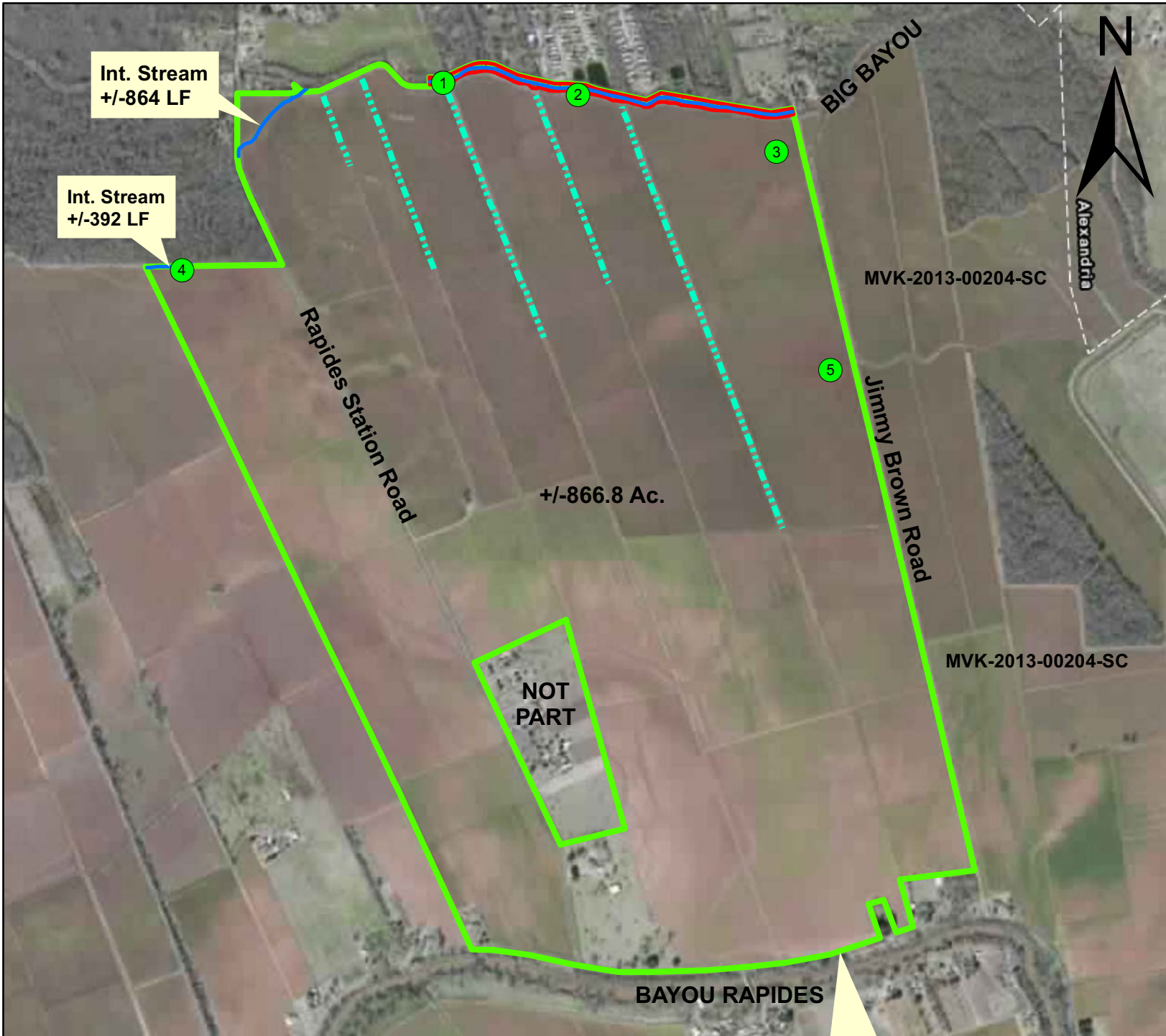
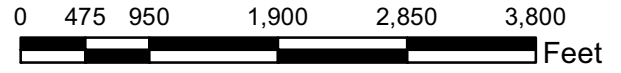
Pittman Environmental Services, LLC
 February 12, 2015



Legend

-  Delineation Limits +/-866.8 Acres
-  Big Bayou: Wetland/OWs +/-3,296 LF, 4.74 Acres
-  Jurisdictional Stream +/-1,256 LF
-  Ephemeral Farm Ditch (Non-Jurisdictional)
-  Data Points

Delineation Limits
 North Side of Road

obe, GeoEye, i-cubed, USDA, USGS, AEX, Getmapping, risstopo, and the GIS User Community, Esri, HERE, DeLorme, © OpenStreetMap contributors, and the GIS user community

Page Intentionally Left Blank

PRELIMINARY WETLAND DELINEATION
 England Site W2, +/-903.8 Acres
 Sections 39, 71, 72, 73, (T-4N, R-2W) Rapides Parish
 (31.337731, -92.576416)

Pittman Environmental Services, LLC
 January 21, 2015

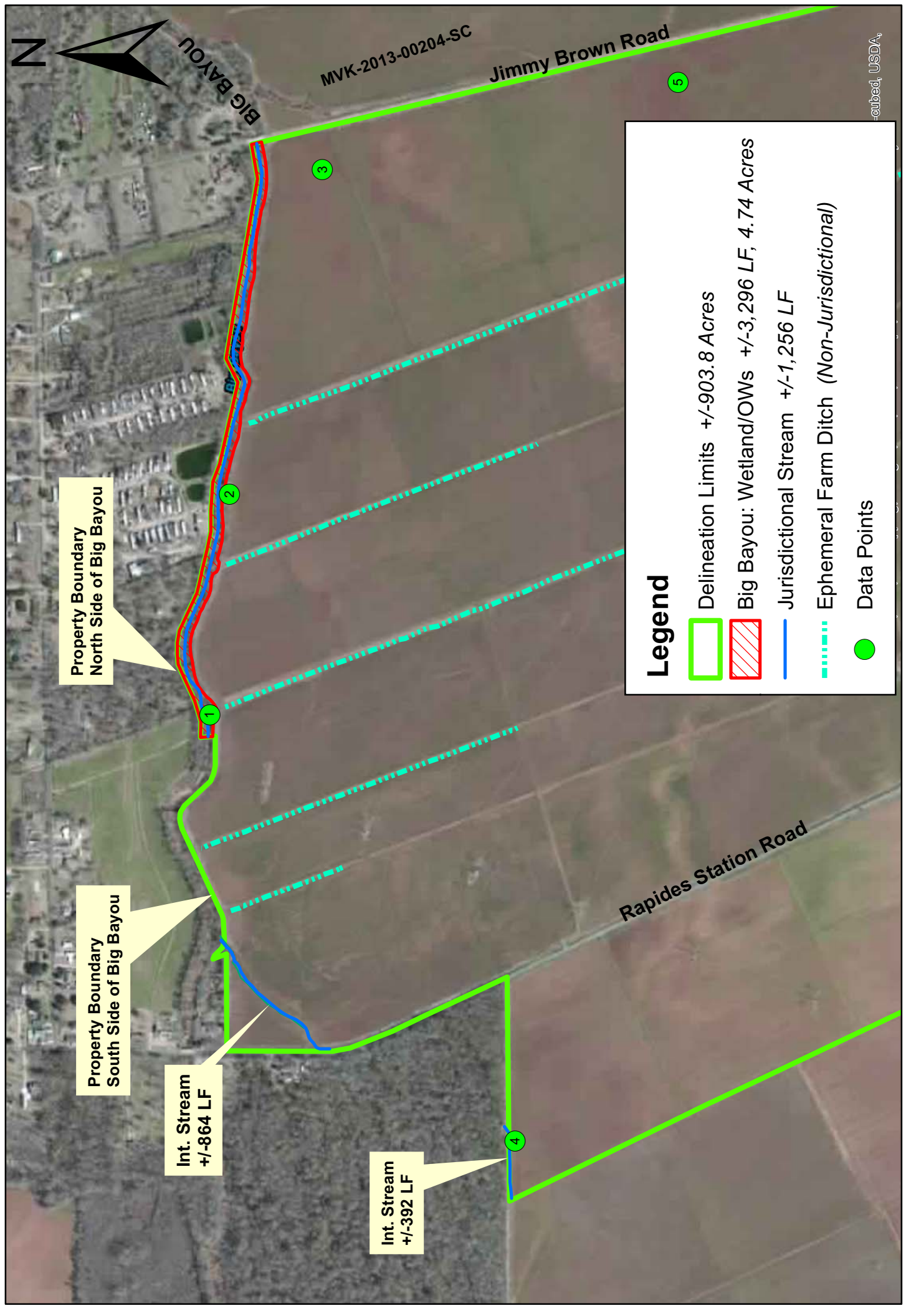





Property Boundary
 North Side of Big Bayou

Property Boundary
 South Side of Big Bayou

Int. Stream
 +/-864 LF

Int. Stream
 +/-392 LF

Legend

-  Delineation Limits +/-903.8 Acres
-  Big Bayou: Wetland/OWs +/-3,296 LF, 4.74 Acres
-  Jurisdictional Stream +/-1,256 LF
-  Ephemeral Farm Ditch (Non-Jurisdictional)
-  Data Points

Page Intentionally Left Blank

PRELIMINARY WETLAND DELINEATION
England Site W2, +/-866.8 Acres
Sections 39, 71, 72, 73, (T-4N, R-2W) Rapides Parish
(31.337731, -92.576416)

Pittman Environmental Services, LLC
 February 12, 2015

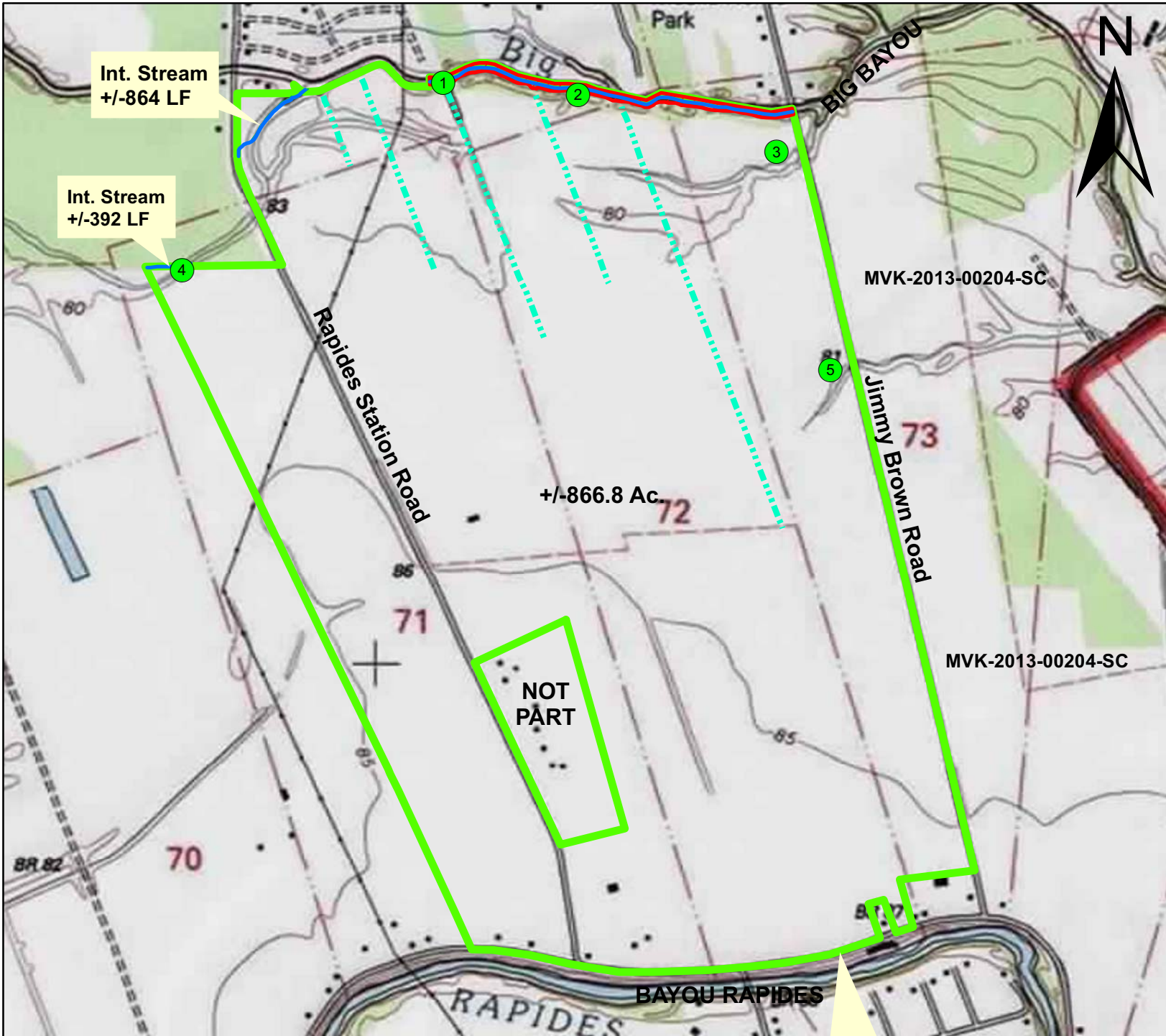
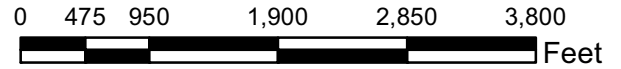

Legend

-  Delineation Limits +/-866.8 Acres
-  Big Bayou: Wetland/OWs +/-3,296 LF, 4.74 Acres
-  Jurisdictional Stream +/-1,256 LF
-  Ephemeral Farm Ditch (Non-Jurisdictional)
-  Data Points

Delineation Limits
 North Side of Road

ational Geographic Society, i-cubed, Source: Esri, DigitalGlobe, DA, USGS, AEX, Getmapping, Aerogrid, IGN, IGP, swisstopo, munity, Esri, HERE, DeLorme, TomTom, MapmyIndia, © butors, and the GIS user community

Page Intentionally Left Blank

Hydric Rating by Map Unit—Rapides Parish, Louisiana



Map Scale: 1:17,700 if printed on A portrait (8.5" x 11") sheet.

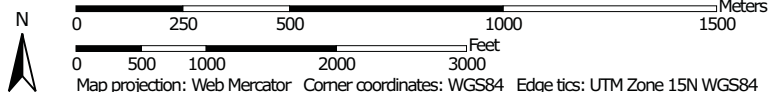

Map projection: Web Mercator Corner coordinates: WGS84 Edge tics: UTM Zone 15N WGS84



MAP LEGEND

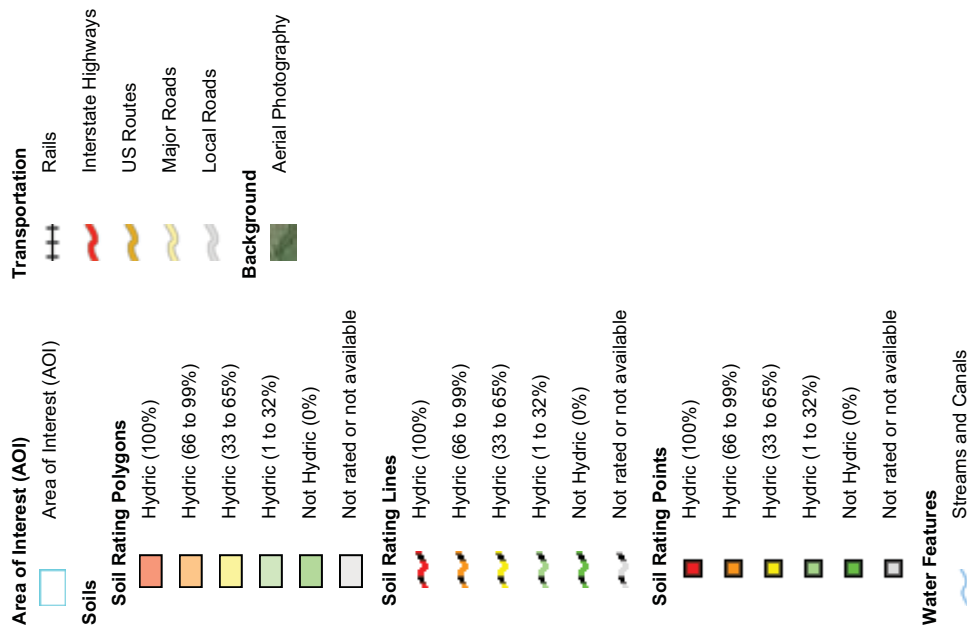

MAP INFORMATION

The soil surveys that comprise your AOI were mapped at 1:24,000. Please rely on the bar scale on each map sheet for map measurements.

Source of Map: Natural Resources Conservation Service
 Web Soil Survey URL: <http://websoilsurvey.nrcs.usda.gov>
 Coordinate System: Web Mercator (EPSG:3857)

Maps from the Web Soil Survey are based on the Web Mercator projection, which preserves direction and shape but distorts distance and area. A projection that preserves area, such as the Albers equal-area conic projection, should be used if more accurate calculations of distance or area are required.

This product is generated from the USDA-NRCS certified data as of the version date(s) listed below.

Soil Survey Area: Rapides Parish, Louisiana
 Survey Area Data: Version 10, Sep 26, 2014

Soil map units are labeled (as space allows) for map scales 1:50,000 or larger.

Date(s) aerial images were photographed: Feb 12, 2011—Mar 15, 2011

The orthophoto or other base map on which the soil lines were compiled and digitized probably differs from the background imagery displayed on these maps. As a result, some minor shifting of map unit boundaries may be evident.

Hydric Rating by Map Unit

Hydric Rating by Map Unit— Summary by Map Unit — Rapides Parish, Louisiana (LA079)				
Map unit symbol	Map unit name	Rating	Acres in AOI	Percent of AOI
Lc	Latanier clay, 0 to 1 percent slopes, rarely flooded	1	6.6	0.7%
MnA	Moreland clay, 0 to 1 percent slopes, rarely flooded	1	505.0	54.3%
Nd	Coushatta silt loam, 0 to 1 percent slopes	1	315.2	33.9%
Nw	Coushatta silty clay loam, 0 to 1 percent slopes	1	103.6	11.1%
Totals for Area of Interest			930.4	100.0%

Page Intentionally Left Blank

Pittman Environmental Services, LLC

P.O. Box 1926 ▪ Purvis, MS 39475 ▪ Phone: 601-297-2487

**ATTACHMENT 2
SITE PHOTOGRAPHS**

Page Intentionally Left Blank



Big Bayou, facing west from Jimmy Brown Road



Big Bayou facing north

Pittman Environmental Services, LLC	PROJECT:	Proposed W-2 Site, Rapides Parish Louisiana
	TITLE:	SITE PHOTOGRAPHS
		PHOTOS 1-2



Intermittent stream, facing northeast from Rapides Station Road



Intermittent stream/culvert at Rapides Station Road

Pittman Environmental Services, LLC	PROJECT:	Proposed W-2 Site, Rapides Parish Louisiana
	TITLE:	SITE PHOTOGRAPHS
		PHOTOS 3-4



Delineated wetland at DP-1, silted in portion of Big Bayou



Data Point #1 facing outfall/culvert from ditch

Pittman Environmental Services, LLC	<small>PROJECT:</small> Proposed W-2 Site, Rapides Parish Louisiana	<small>PHOTOS</small> 5-6
	<small>TITLE:</small> SITE PHOTOGRAPHS	



Delineated non-wetland adjacent to Big Bayou, DP-2



Soil matrix at DP-2 (Non-Hydric)

Pittman Environmental Services, LLC	PROJECT:	Proposed W-2 Site, Rapides Parish Louisiana	PHOTOS 7-8
	TITLE:	SITE PHOTOGRAPHS	



Eastern-most farm ditch facing south from outfall



Western-most farm ditch facing south from outfall

Pittman Environmental Services, LLC	PROJECT:	Proposed W-2 Site, Rapides Parish Louisiana
	TITLE:	SITE PHOTOGRAPHS
		PHOTOS 9-10



Culvert at Farm Ditch/Big Bayou



Facing southwest from JimmyBrown Raod at Big Bayou

Pittman Environmental Services, LLC	PROJECT:	Proposed W-2 Site, Rapides Parish Louisiana
	TITLE:	SITE PHOTOGRAPHS
		PHOTOS 11-12



Facing south from DP-4



Facing north from Bayou Rapides Road

Pittman Environmental Services, LLC	PROJECT:	Proposed W-2 Site, Rapides Parish Louisiana
	TITLE:	SITE PHOTOGRAPHS
		PHOTOS 13-14

Page Intentionally Left Blank

Pittman Environmental Services, LLC

P.O. Box 1926 ▪ Purvis, MS 39475 ▪ Phone: 601-297-2487

**ATTACHMENT 3
DATA FORMS**

Page Intentionally Left Blank

WETLAND DETERMINATION DATA FORM – Atlantic and Gulf Coastal Plain Region

Project/Site: +/-907 Acres W-2 Site City/County: Alexandria/Rapides Sampling Date: 01/20/2015
 Applicant/Owner: England Economic & Industrial Development District State: LA Sampling Point: Data Point 1
 Investigator(s): B. Pittman Section, Township, Range: Section 72 T-4N, R-2W
 Landform (hillslope, terrace, etc.): Fringe Wetland/Shelf Local relief (concave, convex, none): nearly level Slope (%): 0-2
 Subregion (LRR or MLRA): _____ Lat: 31.347482 Long: -92.581760 Datum: NAD 83
 Soil Map Unit Name: Moreland clay (MnA) NWI classification: NA

Are climatic / hydrologic conditions on the site typical for this time of year? Yes No _____ (If no, explain in Remarks.)
 Are Vegetation _____, Soil _____, or Hydrology _____ significantly disturbed? Are "Normal Circumstances" present? Yes No _____
 Are Vegetation _____, Soil _____, or Hydrology _____ naturally problematic? (If needed, explain any answers in Remarks.)

SUMMARY OF FINDINGS – Attach site map showing sampling point locations, transects, important features, etc.

Hydrophytic Vegetation Present? Yes <input checked="" type="checkbox"/> No _____ Hydric Soil Present? Yes <input checked="" type="checkbox"/> No _____ Wetland Hydrology Present? Yes <input checked="" type="checkbox"/> No _____	Is the Sampled Area within a Wetland? Yes <input checked="" type="checkbox"/> No _____
--	--

Remarks:

Data Point taken within banks of Big Bayou, vegetated shelf created by sediment deposit. Data Point below outfall of farm ditch.

HYDROLOGY

Wetland Hydrology Indicators: <u>Primary Indicators (minimum of one is required; check all that apply)</u> ___ Surface Water (A1) ___ Aquatic Fauna (B13) ___ High Water Table (A2) ___ Marl Deposits (B15) (LRR U) <input checked="" type="checkbox"/> Saturation (A3) ___ Hydrogen Sulfide Odor (C1) <input checked="" type="checkbox"/> Water Marks (B1) ___ Oxidized Rhizospheres along Living Roots (C3) <input checked="" type="checkbox"/> Sediment Deposits (B2) ___ Presence of Reduced Iron (C4) <input checked="" type="checkbox"/> Drift Deposits (B3) ___ Recent Iron Reduction in Tilled Soils (C6) ___ Algal Mat or Crust (B4) ___ Thin Muck Surface (C7) ___ Iron Deposits (B5) ___ Other (Explain in Remarks) ___ Inundation Visible on Aerial Imagery (B7) ___ Water-Stained Leaves (B9)	<u>Secondary Indicators (minimum of two required)</u> ___ Surface Soil Cracks (B6) ___ Sparsely Vegetated Concave Surface (B8) ___ Drainage Patterns (B10) ___ Moss Trim Lines (B16) ___ Dry-Season Water Table (C2) ___ Crayfish Burrows (C8) ___ Saturation Visible on Aerial Imagery (C9) <input checked="" type="checkbox"/> Geomorphic Position (D2) ___ Shallow Aquitard (D3) <input checked="" type="checkbox"/> FAC-Neutral Test (D5) ___ Sphagnum moss (D8) (LRR T, U)
--	--

Field Observations:

Surface Water Present? Yes _____ No <input checked="" type="checkbox"/> Depth (inches): _____ Water Table Present? Yes _____ No <input checked="" type="checkbox"/> Depth (inches): _____ Saturation Present? Yes <input checked="" type="checkbox"/> No _____ Depth (inches): <u>surface</u>	Wetland Hydrology Present? Yes <input checked="" type="checkbox"/> No _____
---	--

Describe Recorded Data (stream gauge, monitoring well, aerial photos, previous inspections), if available:

Remarks:

Vegetated shelf below the OHWM, frequently flooded.

VEGETATION (Four Strata) – Use scientific names of plants.

Sampling Point: _____

<u>Tree Stratum</u> (Plot size: _____)	Absolute % Cover	Dominant Species?	Indicator Status
1. <i>Celtis laevigata</i>	30	yes	FACW
2. <i>Nyssa sylvatica</i>	25	yes	FAC
3. _____	_____	_____	_____
4. _____	_____	_____	_____
5. _____	_____	_____	_____
6. _____	_____	_____	_____
7. _____	_____	_____	_____
8. _____	_____	_____	_____

55 = Total Cover

50% of total cover: _____ 20% of total cover: _____

<u>Sapling/Shrub Stratum</u> (Plot size: _____)	Absolute % Cover	Dominant Species?	Indicator Status
1. <i>Sapium sebiferum</i>	10	yes	FAC
2. _____	_____	_____	_____
3. _____	_____	_____	_____
4. _____	_____	_____	_____
5. _____	_____	_____	_____
6. _____	_____	_____	_____
7. _____	_____	_____	_____
8. _____	_____	_____	_____

10 = Total Cover

50% of total cover: _____ 20% of total cover: _____

<u>Herb Stratum</u> (Plot size: _____)	Absolute % Cover	Dominant Species?	Indicator Status
1. <i>Carex</i> spp.	15	yes	FAC
2. <i>Smilax bona-nox</i>	3	yes	FAC
3. _____	_____	_____	_____
4. _____	_____	_____	_____
5. _____	_____	_____	_____
6. _____	_____	_____	_____
7. _____	_____	_____	_____
8. _____	_____	_____	_____
9. _____	_____	_____	_____
10. _____	_____	_____	_____
11. _____	_____	_____	_____
12. _____	_____	_____	_____

18 = Total Cover

50% of total cover: _____ 20% of total cover: _____

<u>Woody Vine Stratum</u> (Plot size: _____)	Absolute % Cover	Dominant Species?	Indicator Status
1. _____	_____	_____	_____
2. _____	_____	_____	_____
3. _____	_____	_____	_____
4. _____	_____	_____	_____
5. _____	_____	_____	_____

0 = Total Cover

50% of total cover: _____ 20% of total cover: _____

Remarks: (If observed, list morphological adaptations below).

Dominance Test worksheet:

Number of Dominant Species That Are OBL, FACW, or FAC: 5 (A)

Total Number of Dominant Species Across All Strata: 5 (B)

Percent of Dominant Species That Are OBL, FACW, or FAC: 100 (A/B)

Prevalence Index worksheet:

Total % Cover of:	Multiply by:
OBL species _____	x 1 = _____
FACW species _____	x 2 = _____
FAC species _____	x 3 = _____
FACU species _____	x 4 = _____
UPL species _____	x 5 = _____
Column Totals: 0 (A)	0 (B)

Prevalence Index = B/A = _____

Hydrophytic Vegetation Indicators:

- 1 - Rapid Test for Hydrophytic Vegetation
- 2 - Dominance Test is >50%
- 3 - Prevalence Index is ≤3.0¹
- Problematic Hydrophytic Vegetation¹ (Explain)

¹Indicators of hydric soil and wetland hydrology must be present, unless disturbed or problematic.

Definitions of Four Vegetation Strata:

Tree – Woody plants, excluding vines, 3 in. (7.6 cm) or more in diameter at breast height (DBH), regardless of height.

Sapling/Shrub – Woody plants, excluding vines, less than 3 in. DBH and greater than 3.28 ft (1 m) tall.

Herb – All herbaceous (non-woody) plants, regardless of size, and woody plants less than 3.28 ft tall.

Woody vine – All woody vines greater than 3.28 ft in height.

Hydrophytic Vegetation Present?

Yes No

Profile Description: (Describe to the depth needed to document the indicator or confirm the absence of indicators.)

Depth (inches)	Matrix		Redox Features				Texture	Remarks
	Color (moist)	%	Color (moist)	%	Type ¹	Loc ²		
0-18	5 YR 4/3	90%	5 YR 4/2	7%	U	VI	clay	

¹Type: C=Concentration, D=Depletion, RM=Reduced Matrix, MS=Masked Sand Grains.

²Location: PL=Pore Lining, M=Matrix.

Hydric Soil Indicators: (Applicable to all LRRs, unless otherwise noted.)

Indicators for Problematic Hydric Soils³:

- | | | |
|--|---|--|
| <input type="checkbox"/> Histosol (A1) | <input type="checkbox"/> Polyvalue Below Surface (S8) (LRR S, T, U) | <input type="checkbox"/> 1 cm Muck (A9) (LRR O) |
| <input type="checkbox"/> Histic Epipedon (A2) | <input type="checkbox"/> Thin Dark Surface (S9) (LRR S, T, U) | <input type="checkbox"/> 2 cm Muck (A10) (LRR S) |
| <input type="checkbox"/> Black Histic (A3) | <input type="checkbox"/> Loamy Mucky Mineral (F1) (LRR O) | <input type="checkbox"/> Reduced Vertic (F18) (outside MLRA 150A,B) |
| <input type="checkbox"/> Hydrogen Sulfide (A4) | <input type="checkbox"/> Loamy Gleyed Matrix (F2) | <input type="checkbox"/> Piedmont Floodplain Soils (F19) (LRR P, S, T) |
| <input type="checkbox"/> Stratified Layers (A5) | <input type="checkbox"/> Depleted Matrix (F3) | <input type="checkbox"/> Anomalous Bright Loamy Soils (F20) |
| <input type="checkbox"/> Organic Bodies (A6) (LRR P, T, U) | <input type="checkbox"/> Redox Dark Surface (F6) | (MLRA 153B) |
| <input type="checkbox"/> 5 cm Mucky Mineral (A7) (LRR P, T, U) | <input type="checkbox"/> Depleted Dark Surface (F7) | <input checked="" type="checkbox"/> Red Parent Material (TF2) |
| <input type="checkbox"/> Muck Presence (A8) (LRR U) | <input type="checkbox"/> Redox Depressions (F8) | <input type="checkbox"/> Very Shallow Dark Surface (TF12) |
| <input type="checkbox"/> 1 cm Muck (A9) (LRR P, T) | <input type="checkbox"/> Marl (F10) (LRR U) | <input type="checkbox"/> Other (Explain in Remarks) |
| <input type="checkbox"/> Depleted Below Dark Surface (A11) | <input type="checkbox"/> Depleted Ochric (F11) (MLRA 151) | |
| <input type="checkbox"/> Thick Dark Surface (A12) | <input type="checkbox"/> Iron-Manganese Masses (F12) (LRR O, P, T) | |
| <input type="checkbox"/> Coast Prairie Redox (A16) (MLRA 150A) | <input type="checkbox"/> Umbric Surface (F13) (LRR P, T, U) | |
| <input type="checkbox"/> Sandy Mucky Mineral (S1) (LRR O, S) | <input type="checkbox"/> Delta Ochric (F17) (MLRA 151) | |
| <input type="checkbox"/> Sandy Gleyed Matrix (S4) | <input type="checkbox"/> Reduced Vertic (F18) (MLRA 150A, 150B) | |
| <input type="checkbox"/> Sandy Redox (S5) | <input type="checkbox"/> Piedmont Floodplain Soils (F19) (MLRA 149A) | |
| <input type="checkbox"/> Stripped Matrix (S6) | <input type="checkbox"/> Anomalous Bright Loamy Soils (F20) (MLRA 149A, 153C, 153D) | |
| <input type="checkbox"/> Dark Surface (S7) (LRR P, S, T, U) | | |

³Indicators of hydrophytic vegetation and wetland hydrology must be present, unless disturbed or problematic.

Restrictive Layer (if observed):

Type: _____

Depth (inches): _____

Hydric Soil Present? Yes No

Remarks:

WETLAND DETERMINATION DATA FORM – Atlantic and Gulf Coastal Plain Region

Project/Site: +/-907 Acres W-2 Site City/County: Alexandria/Rapides Sampling Date: 01/20/2015
 Applicant/Owner: England Economic & Industrial Development District State: LA Sampling Point: Data Point 2
 Investigator(s): B. Pittman Section, Township, Range: Section 72 T-4N, R-2W
 Landform (hillslope, terrace, etc.): terrace Local relief (concave, convex, none): nearly level Slope (%): 0-2
 Subregion (LRR or MLRA): _____ Lat: 31.347205 Long: -92.577855 Datum: NAD 83
 Soil Map Unit Name: Moreland clay (MnA) NWI classification: NA

Are climatic / hydrologic conditions on the site typical for this time of year? Yes No _____ (If no, explain in Remarks.)
 Are Vegetation _____, Soil _____, or Hydrology _____ significantly disturbed? Are "Normal Circumstances" present? Yes No _____
 Are Vegetation _____, Soil _____, or Hydrology _____ naturally problematic? (If needed, explain any answers in Remarks.)

SUMMARY OF FINDINGS – Attach site map showing sampling point locations, transects, important features, etc.

Hydrophytic Vegetation Present? Yes <input checked="" type="checkbox"/> No _____ Hydric Soil Present? Yes _____ No <input checked="" type="checkbox"/> Wetland Hydrology Present? Yes _____ No <input checked="" type="checkbox"/>	Is the Sampled Area within a Wetland? Yes _____ No <input checked="" type="checkbox"/>
--	--

Remarks:
 Data Point taken near the top bank of Big Bayou

HYDROLOGY

Wetland Hydrology Indicators: <u>Primary Indicators (minimum of one is required; check all that apply)</u> ___ Surface Water (A1) ___ Aquatic Fauna (B13) ___ High Water Table (A2) ___ Marl Deposits (B15) (LRR U) ___ Saturation (A3) ___ Hydrogen Sulfide Odor (C1) ___ Water Marks (B1) ___ Oxidized Rhizospheres along Living Roots (C3) ___ Sediment Deposits (B2) ___ Presence of Reduced Iron (C4) ___ Drift Deposits (B3) ___ Recent Iron Reduction in Tilled Soils (C6) ___ Algal Mat or Crust (B4) ___ Thin Muck Surface (C7) ___ Iron Deposits (B5) ___ Other (Explain in Remarks) ___ Inundation Visible on Aerial Imagery (B7) ___ Water-Stained Leaves (B9)	Secondary Indicators (minimum of two required) ___ Surface Soil Cracks (B6) ___ Sparsely Vegetated Concave Surface (B8) ___ Drainage Patterns (B10) ___ Moss Trim Lines (B16) ___ Dry-Season Water Table (C2) ___ Crayfish Burrows (C8) ___ Saturation Visible on Aerial Imagery (C9) ___ Geomorphic Position (D2) ___ Shallow Aquitard (D3) ___ FAC-Neutral Test (D5) ___ Sphagnum moss (D8) (LRR T, U)
--	--

Field Observations: Surface Water Present? Yes _____ No <input checked="" type="checkbox"/> Depth (inches): _____ Water Table Present? Yes _____ No <input checked="" type="checkbox"/> Depth (inches): _____ Saturation Present? (includes capillary fringe) Yes _____ No <input checked="" type="checkbox"/> Depth (inches): _____	Wetland Hydrology Present? Yes _____ No <input checked="" type="checkbox"/>
--	---

Describe Recorded Data (stream gauge, monitoring well, aerial photos, previous inspections), if available:

Remarks:
 Area well drained.

VEGETATION (Four Strata) – Use scientific names of plants.

Sampling Point: _____

<u>Tree Stratum</u> (Plot size: _____)	Absolute % Cover	Dominant Species?	Indicator Status
1. <i>Celtis laevigata</i>	35	yes	FACW
2. <i>Quercus nigra</i>	15	yes	FAC
3. _____	_____	_____	_____
4. _____	_____	_____	_____
5. _____	_____	_____	_____
6. _____	_____	_____	_____
7. _____	_____	_____	_____
8. _____	_____	_____	_____
50 = Total Cover			
50% of total cover: _____ 20% of total cover: _____			
<u>Sapling/Shrub Stratum</u> (Plot size: _____)	Absolute % Cover	Dominant Species?	Indicator Status
1. <i>Cornus drummondii</i>	10	yes	FAC
2. _____	_____	_____	_____
3. _____	_____	_____	_____
4. _____	_____	_____	_____
5. _____	_____	_____	_____
6. _____	_____	_____	_____
7. _____	_____	_____	_____
8. _____	_____	_____	_____
10 = Total Cover			
50% of total cover: _____ 20% of total cover: _____			
<u>Herb Stratum</u> (Plot size: _____)	Absolute % Cover	Dominant Species?	Indicator Status
1. <i>Trifolium repens</i>	7	yes	FAC
2. <i>Solidago</i> spp.	10	yes	FAC
3. <i>Rubus</i> spp.	5	yes	FAC
4. _____	_____	_____	_____
5. _____	_____	_____	_____
6. _____	_____	_____	_____
7. _____	_____	_____	_____
8. _____	_____	_____	_____
9. _____	_____	_____	_____
10. _____	_____	_____	_____
11. _____	_____	_____	_____
12. _____	_____	_____	_____
22 = Total Cover			
50% of total cover: _____ 20% of total cover: _____			
<u>Woody Vine Stratum</u> (Plot size: _____)	Absolute % Cover	Dominant Species?	Indicator Status
1. _____	_____	_____	_____
2. _____	_____	_____	_____
3. _____	_____	_____	_____
4. _____	_____	_____	_____
5. _____	_____	_____	_____
0 = Total Cover			
50% of total cover: _____ 20% of total cover: _____			

Dominance Test worksheet:

Number of Dominant Species That Are OBL, FACW, or FAC: 6 (A)

Total Number of Dominant Species Across All Strata: 6 (B)

Percent of Dominant Species That Are OBL, FACW, or FAC: 100 (A/B)

Prevalence Index worksheet:

Total % Cover of:	Multiply by:
OBL species _____	x 1 = _____
FACW species _____	x 2 = _____
FAC species _____	x 3 = _____
FACU species _____	x 4 = _____
UPL species _____	x 5 = _____
Column Totals: 0 (A)	0 (B)

Prevalence Index = B/A = _____

- Hydrophytic Vegetation Indicators:**
- 1 - Rapid Test for Hydrophytic Vegetation
 - 2 - Dominance Test is >50%
 - 3 - Prevalence Index is ≤3.0¹
 - Problematic Hydrophytic Vegetation¹ (Explain)
- ¹Indicators of hydric soil and wetland hydrology must be present, unless disturbed or problematic.

Definitions of Four Vegetation Strata:

Tree – Woody plants, excluding vines, 3 in. (7.6 cm) or more in diameter at breast height (DBH), regardless of height.

Sapling/Shrub – Woody plants, excluding vines, less than 3 in. DBH and greater than 3.28 ft (1 m) tall.

Herb – All herbaceous (non-woody) plants, regardless of size, and woody plants less than 3.28 ft tall.

Woody vine – All woody vines greater than 3.28 ft in height.

Hydrophytic Vegetation Present?

Yes No

Remarks: (If observed, list morphological adaptations below).

Edge of cotton field

Profile Description: (Describe to the depth needed to document the indicator or confirm the absence of indicators.)

Depth (inches)	Matrix		Redox Features				Texture	Remarks
	Color (moist)	%	Color (moist)	%	Type ¹	Loc ²		
0-18	5 YR 4/4	95%					clay	

¹Type: C=Concentration, D=Depletion, RM=Reduced Matrix, MS=Masked Sand Grains.

²Location: PL=Pore Lining, M=Matrix.

Hydric Soil Indicators: (Applicable to all LRRs, unless otherwise noted.)

Indicators for Problematic Hydric Soils³:

- | | | |
|--|---|---|
| <input type="checkbox"/> Histosol (A1) | <input type="checkbox"/> Polyvalue Below Surface (S8) (LRR S, T, U) | <input type="checkbox"/> 1 cm Muck (A9) (LRR O) |
| <input type="checkbox"/> Histic Epipedon (A2) | <input type="checkbox"/> Thin Dark Surface (S9) (LRR S, T, U) | <input type="checkbox"/> 2 cm Muck (A10) (LRR S) |
| <input type="checkbox"/> Black Histic (A3) | <input type="checkbox"/> Loamy Mucky Mineral (F1) (LRR O) | <input type="checkbox"/> Reduced Vertic (F18) (outside MLRA 150A,B) |
| <input type="checkbox"/> Hydrogen Sulfide (A4) | <input type="checkbox"/> Loamy Gleyed Matrix (F2) | <input type="checkbox"/> Piedmont Floodplain Soils (F19) (LRR P, S, T) |
| <input type="checkbox"/> Stratified Layers (A5) | <input type="checkbox"/> Depleted Matrix (F3) | <input type="checkbox"/> Anomalous Bright Loamy Soils (F20) |
| <input type="checkbox"/> Organic Bodies (A6) (LRR P, T, U) | <input type="checkbox"/> Redox Dark Surface (F6) | (MLRA 153B) |
| <input type="checkbox"/> 5 cm Mucky Mineral (A7) (LRR P, T, U) | <input type="checkbox"/> Depleted Dark Surface (F7) | <input type="checkbox"/> Red Parent Material (TF2) |
| <input type="checkbox"/> Muck Presence (A8) (LRR U) | <input type="checkbox"/> Redox Depressions (F8) | <input type="checkbox"/> Very Shallow Dark Surface (TF12) |
| <input type="checkbox"/> 1 cm Muck (A9) (LRR P, T) | <input type="checkbox"/> Marl (F10) (LRR U) | <input type="checkbox"/> Other (Explain in Remarks) |
| <input type="checkbox"/> Depleted Below Dark Surface (A11) | <input type="checkbox"/> Depleted Ochric (F11) (MLRA 151) | |
| <input type="checkbox"/> Thick Dark Surface (A12) | <input type="checkbox"/> Iron-Manganese Masses (F12) (LRR O, P, T) | ³ Indicators of hydrophytic vegetation and wetland hydrology must be present, unless disturbed or problematic. |
| <input type="checkbox"/> Coast Prairie Redox (A16) (MLRA 150A) | <input type="checkbox"/> Umbric Surface (F13) (LRR P, T, U) | |
| <input type="checkbox"/> Sandy Mucky Mineral (S1) (LRR O, S) | <input type="checkbox"/> Delta Ochric (F17) (MLRA 151) | |
| <input type="checkbox"/> Sandy Gleyed Matrix (S4) | <input type="checkbox"/> Reduced Vertic (F18) (MLRA 150A, 150B) | |
| <input type="checkbox"/> Sandy Redox (S5) | <input type="checkbox"/> Piedmont Floodplain Soils (F19) (MLRA 149A) | |
| <input type="checkbox"/> Stripped Matrix (S6) | <input type="checkbox"/> Anomalous Bright Loamy Soils (F20) (MLRA 149A, 153C, 153D) | |
| <input type="checkbox"/> Dark Surface (S7) (LRR P, S, T, U) | | |

Restrictive Layer (if observed):

Type: _____

Depth (inches): _____

Hydric Soil Present? Yes No

Remarks:

WETLAND DETERMINATION DATA FORM – Atlantic and Gulf Coastal Plain Region

Project/Site: +/-907 Acres W-2 Site City/County: Alexandria/Rapides Sampling Date: 01/20/2015
 Applicant/Owner: England Economic & Industrial Development District State: LA Sampling Point: Data Point 3
 Investigator(s): B. Pittman Section, Township, Range: Section 73, T-4N, R-2W
 Landform (hillslope, terrace, etc.): terrace Local relief (concave, convex, none): nearly level Slope (%): 0-2
 Subregion (LRR or MLRA): _____ Lat: 31.345921 Long: -92.571848 Datum: NAD 83
 Soil Map Unit Name: Moreland clay (MnA) NWI classification: NA

Are climatic / hydrologic conditions on the site typical for this time of year? Yes No _____ (If no, explain in Remarks.)
 Are Vegetation _____, Soil _____, or Hydrology _____ significantly disturbed? Are "Normal Circumstances" present? Yes No _____
 Are Vegetation _____, Soil _____, or Hydrology _____ naturally problematic? (If needed, explain any answers in Remarks.)

SUMMARY OF FINDINGS – Attach site map showing sampling point locations, transects, important features, etc.

Hydrophytic Vegetation Present? Yes _____ No <input checked="" type="checkbox"/> Hydric Soil Present? Yes _____ No <input checked="" type="checkbox"/> Wetland Hydrology Present? Yes _____ No <input checked="" type="checkbox"/>	Is the Sampled Area within a Wetland? Yes _____ No <input checked="" type="checkbox"/>
--	--

Remarks:
 Data Point taken within northern limits of cotton field.

HYDROLOGY

Wetland Hydrology Indicators: <u>Primary Indicators (minimum of one is required; check all that apply)</u> ___ Surface Water (A1) ___ Aquatic Fauna (B13) ___ High Water Table (A2) ___ Marl Deposits (B15) (LRR U) ___ Saturation (A3) ___ Hydrogen Sulfide Odor (C1) ___ Water Marks (B1) ___ Oxidized Rhizospheres along Living Roots (C3) ___ Sediment Deposits (B2) ___ Presence of Reduced Iron (C4) ___ Drift Deposits (B3) ___ Recent Iron Reduction in Tilled Soils (C6) ___ Algal Mat or Crust (B4) ___ Thin Muck Surface (C7) ___ Iron Deposits (B5) ___ Other (Explain in Remarks) ___ Inundation Visible on Aerial Imagery (B7) ___ Water-Stained Leaves (B9)	Secondary Indicators (minimum of two required) ___ Surface Soil Cracks (B6) ___ Sparsely Vegetated Concave Surface (B8) ___ Drainage Patterns (B10) ___ Moss Trim Lines (B16) ___ Dry-Season Water Table (C2) ___ Crayfish Burrows (C8) ___ Saturation Visible on Aerial Imagery (C9) ___ Geomorphic Position (D2) ___ Shallow Aquitard (D3) ___ FAC-Neutral Test (D5) ___ Sphagnum moss (D8) (LRR T, U)
--	--

Field Observations: Surface Water Present? Yes _____ No <input checked="" type="checkbox"/> Depth (inches): _____ Water Table Present? Yes _____ No <input checked="" type="checkbox"/> Depth (inches): _____ Saturation Present? (includes capillary fringe) Yes _____ No <input checked="" type="checkbox"/> Depth (inches): _____	Wetland Hydrology Present? Yes _____ No <input checked="" type="checkbox"/>
--	---

Describe Recorded Data (stream gauge, monitoring well, aerial photos, previous inspections), if available:

Remarks:
 Area well drained by farm ditch.

VEGETATION (Four Strata) – Use scientific names of plants.

Sampling Point: _____

<u>Tree Stratum</u> (Plot size: _____)	<u>Absolute % Cover</u>	<u>Dominant Species?</u>	<u>Indicator Status</u>	Dominance Test worksheet:
1. _____	_____	_____	_____	Number of Dominant Species That Are OBL, FACW, or FAC: 0 _____ (A) Total Number of Dominant Species Across All Strata: 0 _____ (B) Percent of Dominant Species That Are OBL, FACW, or FAC: 0 _____ (A/B)
2. _____	_____	_____	_____	
3. _____	_____	_____	_____	
4. _____	_____	_____	_____	
5. _____	_____	_____	_____	
6. _____	_____	_____	_____	
7. _____	_____	_____	_____	
8. _____	_____	_____	_____	
0 _____ = Total Cover				Prevalence Index worksheet:
50% of total cover: _____ 20% of total cover: _____				
<u>Sapling/Shrub Stratum</u> (Plot size: _____)				Total % Cover of: _____ Multiply by: _____ OBL species _____ x 1 = _____ FACW species _____ x 2 = _____ FAC species _____ x 3 = _____ FACU species _____ x 4 = _____ UPL species _____ x 5 = _____ Column Totals: 0 _____ (A) 0 _____ (B)
1. _____				Prevalence Index = B/A = _____ Hydrophytic Vegetation Indicators: <input type="checkbox"/> 1 - Rapid Test for Hydrophytic Vegetation <input type="checkbox"/> 2 - Dominance Test is >50% <input type="checkbox"/> 3 - Prevalence Index is ≤3.0 ¹ <input type="checkbox"/> Problematic Hydrophytic Vegetation ¹ (Explain)
2. _____				
3. _____				
4. _____				
5. _____				
6. _____				
7. _____				
8. _____				
0 _____ = Total Cover				¹ Indicators of hydric soil and wetland hydrology must be present, unless disturbed or problematic.
50% of total cover: _____ 20% of total cover: _____				
<u>Herb Stratum</u> (Plot size: _____)				Definitions of Four Vegetation Strata:
1. <u>Lamium amplexicaule</u>	10	yes	UPL	Tree – Woody plants, excluding vines, 3 in. (7.6 cm) or more in diameter at breast height (DBH), regardless of height.
2. <u>Cotton field/bare ground</u>				Sapling/Shrub – Woody plants, excluding vines, less than 3 in. DBH and greater than 3.28 ft (1 m) tall.
3. _____				Herb – All herbaceous (non-woody) plants, regardless of size, and woody plants less than 3.28 ft tall.
4. _____				Woody vine – All woody vines greater than 3.28 ft in height.
5. _____				
6. _____				
7. _____				
8. _____				
9. _____				
10. _____				
11. _____				
12. _____				
10 _____ = Total Cover				Hydrophytic Vegetation Present? Yes <input type="checkbox"/> No <input checked="" type="checkbox"/>
50% of total cover: _____ 20% of total cover: _____				
<u>Woody Vine Stratum</u> (Plot size: _____)				
1. _____				
2. _____				
3. _____				
4. _____				
5. _____				
0 _____ = Total Cover				
50% of total cover: _____ 20% of total cover: _____				

Remarks: (If observed, list morphological adaptations below).

Cotton Field

Profile Description: (Describe to the depth needed to document the indicator or confirm the absence of indicators.)

Depth (inches)	Matrix		Redox Features				Texture	Remarks
	Color (moist)	%	Color (moist)	%	Type ¹	Loc ²		
0-18	5 YR 4/4	90%					clay	

¹Type: C=Concentration, D=Depletion, RM=Reduced Matrix, MS=Masked Sand Grains.

²Location: PL=Pore Lining, M=Matrix.

Hydric Soil Indicators: (Applicable to all LRRs, unless otherwise noted.)

Indicators for Problematic Hydric Soils³:

- | | | |
|--|---|---|
| <input type="checkbox"/> Histosol (A1) | <input type="checkbox"/> Polyvalue Below Surface (S8) (LRR S, T, U) | <input type="checkbox"/> 1 cm Muck (A9) (LRR O) |
| <input type="checkbox"/> Histic Epipedon (A2) | <input type="checkbox"/> Thin Dark Surface (S9) (LRR S, T, U) | <input type="checkbox"/> 2 cm Muck (A10) (LRR S) |
| <input type="checkbox"/> Black Histic (A3) | <input type="checkbox"/> Loamy Mucky Mineral (F1) (LRR O) | <input type="checkbox"/> Reduced Vertic (F18) (outside MLRA 150A,B) |
| <input type="checkbox"/> Hydrogen Sulfide (A4) | <input type="checkbox"/> Loamy Gleyed Matrix (F2) | <input type="checkbox"/> Piedmont Floodplain Soils (F19) (LRR P, S, T) |
| <input type="checkbox"/> Stratified Layers (A5) | <input type="checkbox"/> Depleted Matrix (F3) | <input type="checkbox"/> Anomalous Bright Loamy Soils (F20) |
| <input type="checkbox"/> Organic Bodies (A6) (LRR P, T, U) | <input type="checkbox"/> Redox Dark Surface (F6) | (MLRA 153B) |
| <input type="checkbox"/> 5 cm Mucky Mineral (A7) (LRR P, T, U) | <input type="checkbox"/> Depleted Dark Surface (F7) | <input type="checkbox"/> Red Parent Material (TF2) |
| <input type="checkbox"/> Muck Presence (A8) (LRR U) | <input type="checkbox"/> Redox Depressions (F8) | <input type="checkbox"/> Very Shallow Dark Surface (TF12) |
| <input type="checkbox"/> 1 cm Muck (A9) (LRR P, T) | <input type="checkbox"/> Marl (F10) (LRR U) | <input type="checkbox"/> Other (Explain in Remarks) |
| <input type="checkbox"/> Depleted Below Dark Surface (A11) | <input type="checkbox"/> Depleted Ochric (F11) (MLRA 151) | |
| <input type="checkbox"/> Thick Dark Surface (A12) | <input type="checkbox"/> Iron-Manganese Masses (F12) (LRR O, P, T) | ³ Indicators of hydrophytic vegetation and wetland hydrology must be present, unless disturbed or problematic. |
| <input type="checkbox"/> Coast Prairie Redox (A16) (MLRA 150A) | <input type="checkbox"/> Umbric Surface (F13) (LRR P, T, U) | |
| <input type="checkbox"/> Sandy Mucky Mineral (S1) (LRR O, S) | <input type="checkbox"/> Delta Ochric (F17) (MLRA 151) | |
| <input type="checkbox"/> Sandy Gleyed Matrix (S4) | <input type="checkbox"/> Reduced Vertic (F18) (MLRA 150A, 150B) | |
| <input type="checkbox"/> Sandy Redox (S5) | <input type="checkbox"/> Piedmont Floodplain Soils (F19) (MLRA 149A) | |
| <input type="checkbox"/> Stripped Matrix (S6) | <input type="checkbox"/> Anomalous Bright Loamy Soils (F20) (MLRA 149A, 153C, 153D) | |
| <input type="checkbox"/> Dark Surface (S7) (LRR P, S, T, U) | | |

Restrictive Layer (if observed):

Type: _____

Depth (inches): _____

Hydric Soil Present? Yes No

Remarks:

WETLAND DETERMINATION DATA FORM – Atlantic and Gulf Coastal Plain Region

Project/Site: +/-907 Acres W-2 Site City/County: Alexandria/Rapides Sampling Date: 01/20/2015
 Applicant/Owner: England Economic & Industrial Development District State: LA Sampling Point: Data Point 4
 Investigator(s): B. Pittman Section, Township, Range: Section 71, T-4N, R-2W
 Landform (hillslope, terrace, etc.): terrace Local relief (concave, convex, none): nearly level Slope (%): 0-2
 Subregion (LRR or MLRA): _____ Lat: 31.343033 Long: -92.588917 Datum: NAD 83
 Soil Map Unit Name: Moreland clay (MnA) NWI classification: NA

Are climatic / hydrologic conditions on the site typical for this time of year? Yes No _____ (If no, explain in Remarks.)
 Are Vegetation _____, Soil _____, or Hydrology _____ significantly disturbed? Are "Normal Circumstances" present? Yes No _____
 Are Vegetation _____, Soil _____, or Hydrology _____ naturally problematic? (If needed, explain any answers in Remarks.)

SUMMARY OF FINDINGS – Attach site map showing sampling point locations, transects, important features, etc.

Hydrophytic Vegetation Present? Yes _____ No <input checked="" type="checkbox"/> Hydric Soil Present? Yes _____ No <input checked="" type="checkbox"/> Wetland Hydrology Present? Yes _____ No <input checked="" type="checkbox"/>	Is the Sampled Area within a Wetland? Yes _____ No <input checked="" type="checkbox"/>
--	--

Remarks:

Data Point taken within western limits of site, edge of field adjacent to treeline

HYDROLOGY

Wetland Hydrology Indicators: <u>Primary Indicators (minimum of one is required; check all that apply)</u> ___ Surface Water (A1) ___ Aquatic Fauna (B13) ___ High Water Table (A2) ___ Marl Deposits (B15) (LRR U) ___ Saturation (A3) ___ Hydrogen Sulfide Odor (C1) ___ Water Marks (B1) ___ Oxidized Rhizospheres along Living Roots (C3) ___ Sediment Deposits (B2) ___ Presence of Reduced Iron (C4) ___ Drift Deposits (B3) ___ Recent Iron Reduction in Tilled Soils (C6) ___ Algal Mat or Crust (B4) ___ Thin Muck Surface (C7) ___ Iron Deposits (B5) ___ Other (Explain in Remarks) ___ Inundation Visible on Aerial Imagery (B7) ___ Water-Stained Leaves (B9)	Secondary Indicators (minimum of two required) ___ Surface Soil Cracks (B6) ___ Sparsely Vegetated Concave Surface (B8) ___ Drainage Patterns (B10) ___ Moss Trim Lines (B16) ___ Dry-Season Water Table (C2) ___ Crayfish Burrows (C8) ___ Saturation Visible on Aerial Imagery (C9) ___ Geomorphic Position (D2) ___ Shallow Aquitard (D3) ___ FAC-Neutral Test (D5) ___ Sphagnum moss (D8) (LRR T, U)
--	--

Field Observations:

Surface Water Present? Yes _____ No <input checked="" type="checkbox"/> Depth (inches): _____	Wetland Hydrology Present? Yes _____ No <input checked="" type="checkbox"/>
Water Table Present? Yes _____ No <input checked="" type="checkbox"/> Depth (inches): _____	
Saturation Present? (includes capillary fringe) Yes _____ No <input checked="" type="checkbox"/> Depth (inches): _____	

Describe Recorded Data (stream gauge, monitoring well, aerial photos, previous inspections), if available:

Remarks:

Area well drained.

VEGETATION (Four Strata) – Use scientific names of plants.

Sampling Point: _____

	<u>Absolute % Cover</u>	<u>Dominant Species?</u>	<u>Indicator Status</u>	
Tree Stratum (Plot size: _____)				
1. _____	_____	_____	_____	
2. _____	_____	_____	_____	
3. _____	_____	_____	_____	
4. _____	_____	_____	_____	
5. _____	_____	_____	_____	
6. _____	_____	_____	_____	
7. _____	_____	_____	_____	
8. _____	_____	_____	_____	
	0 _____ = Total Cover			
	50% of total cover: _____		20% of total cover: _____	
Sapling/Shrub Stratum (Plot size: _____)				
1. _____	_____	_____	_____	
2. _____	_____	_____	_____	
3. _____	_____	_____	_____	
4. _____	_____	_____	_____	
5. _____	_____	_____	_____	
6. _____	_____	_____	_____	
7. _____	_____	_____	_____	
8. _____	_____	_____	_____	
	0 _____ = Total Cover			
	50% of total cover: _____		20% of total cover: _____	
Herb Stratum (Plot size: _____)				
1. <i>Lamium amplexicaule</i>	40	yes	FACU	
2. Unknown grass	25	yes		
3. _____	_____	_____	_____	
4. _____	_____	_____	_____	
5. _____	_____	_____	_____	
6. _____	_____	_____	_____	
7. _____	_____	_____	_____	
8. _____	_____	_____	_____	
9. _____	_____	_____	_____	
10. _____	_____	_____	_____	
11. _____	_____	_____	_____	
12. _____	_____	_____	_____	
	65 _____ = Total Cover			
	50% of total cover: _____		20% of total cover: _____	
Woody Vine Stratum (Plot size: _____)				
1. _____	_____	_____	_____	
2. _____	_____	_____	_____	
3. _____	_____	_____	_____	
4. _____	_____	_____	_____	
5. _____	_____	_____	_____	
	0 _____ = Total Cover			
	50% of total cover: _____		20% of total cover: _____	

Dominance Test worksheet:

Number of Dominant Species That Are OBL, FACW, or FAC: 1 _____ (A)

Total Number of Dominant Species Across All Strata: 2 _____ (B)

Percent of Dominant Species That Are OBL, FACW, or FAC: 50% _____ (A/B)

Prevalence Index worksheet:

Total % Cover of:	Multiply by:
OBL species _____	x 1 = _____
FACW species _____	x 2 = _____
FAC species _____	x 3 = _____
FACU species _____	x 4 = _____
UPL species _____	x 5 = _____
Column Totals: 0 _____ (A)	0 _____ (B)

Prevalence Index = B/A = _____

Hydrophytic Vegetation Indicators:

1 - Rapid Test for Hydrophytic Vegetation

2 - Dominance Test is >50%

3 - Prevalence Index is ≤3.0¹

Problematic Hydrophytic Vegetation¹ (Explain)

¹Indicators of hydric soil and wetland hydrology must be present, unless disturbed or problematic.

Definitions of Four Vegetation Strata:

Tree – Woody plants, excluding vines, 3 in. (7.6 cm) or more in diameter at breast height (DBH), regardless of height.

Sapling/Shrub – Woody plants, excluding vines, less than 3 in. DBH and greater than 3.28 ft (1 m) tall.

Herb – All herbaceous (non-woody) plants, regardless of size, and woody plants less than 3.28 ft tall.

Woody vine – All woody vines greater than 3.28 ft in height.

Hydrophytic Vegetation Present? Yes No

Remarks: (If observed, list morphological adaptations below).

Edge of cotton field, adjacent to stream

Profile Description: (Describe to the depth needed to document the indicator or confirm the absence of indicators.)

Depth (inches)	Matrix		Redox Features				Texture	Remarks
	Color (moist)	%	Color (moist)	%	Type ¹	Loc ²		
0-18	5 YR 4/3	70%	5 YR 4/4	30%			clay	

¹Type: C=Concentration, D=Depletion, RM=Reduced Matrix, MS=Masked Sand Grains.

²Location: PL=Pore Lining, M=Matrix.

Hydric Soil Indicators: (Applicable to all LRRs, unless otherwise noted.)

Indicators for Problematic Hydric Soils³:

- | | | |
|--|---|---|
| <input type="checkbox"/> Histosol (A1) | <input type="checkbox"/> Polyvalue Below Surface (S8) (LRR S, T, U) | <input type="checkbox"/> 1 cm Muck (A9) (LRR O) |
| <input type="checkbox"/> Histic Epipedon (A2) | <input type="checkbox"/> Thin Dark Surface (S9) (LRR S, T, U) | <input type="checkbox"/> 2 cm Muck (A10) (LRR S) |
| <input type="checkbox"/> Black Histic (A3) | <input type="checkbox"/> Loamy Mucky Mineral (F1) (LRR O) | <input type="checkbox"/> Reduced Vertic (F18) (outside MLRA 150A,B) |
| <input type="checkbox"/> Hydrogen Sulfide (A4) | <input type="checkbox"/> Loamy Gleyed Matrix (F2) | <input type="checkbox"/> Piedmont Floodplain Soils (F19) (LRR P, S, T) |
| <input type="checkbox"/> Stratified Layers (A5) | <input type="checkbox"/> Depleted Matrix (F3) | <input type="checkbox"/> Anomalous Bright Loamy Soils (F20) |
| <input type="checkbox"/> Organic Bodies (A6) (LRR P, T, U) | <input type="checkbox"/> Redox Dark Surface (F6) | (MLRA 153B) |
| <input type="checkbox"/> 5 cm Mucky Mineral (A7) (LRR P, T, U) | <input type="checkbox"/> Depleted Dark Surface (F7) | <input type="checkbox"/> Red Parent Material (TF2) |
| <input type="checkbox"/> Muck Presence (A8) (LRR U) | <input type="checkbox"/> Redox Depressions (F8) | <input type="checkbox"/> Very Shallow Dark Surface (TF12) |
| <input type="checkbox"/> 1 cm Muck (A9) (LRR P, T) | <input type="checkbox"/> Marl (F10) (LRR U) | <input type="checkbox"/> Other (Explain in Remarks) |
| <input type="checkbox"/> Depleted Below Dark Surface (A11) | <input type="checkbox"/> Depleted Ochric (F11) (MLRA 151) | |
| <input type="checkbox"/> Thick Dark Surface (A12) | <input type="checkbox"/> Iron-Manganese Masses (F12) (LRR O, P, T) | ³ Indicators of hydrophytic vegetation and wetland hydrology must be present, unless disturbed or problematic. |
| <input type="checkbox"/> Coast Prairie Redox (A16) (MLRA 150A) | <input type="checkbox"/> Umbric Surface (F13) (LRR P, T, U) | |
| <input type="checkbox"/> Sandy Mucky Mineral (S1) (LRR O, S) | <input type="checkbox"/> Delta Ochric (F17) (MLRA 151) | |
| <input type="checkbox"/> Sandy Gleyed Matrix (S4) | <input type="checkbox"/> Reduced Vertic (F18) (MLRA 150A, 150B) | |
| <input type="checkbox"/> Sandy Redox (S5) | <input type="checkbox"/> Piedmont Floodplain Soils (F19) (MLRA 149A) | |
| <input type="checkbox"/> Stripped Matrix (S6) | <input type="checkbox"/> Anomalous Bright Loamy Soils (F20) (MLRA 149A, 153C, 153D) | |
| <input type="checkbox"/> Dark Surface (S7) (LRR P, S, T, U) | | |

Restrictive Layer (if observed):

Type: _____

Depth (inches): _____

Hydric Soil Present? Yes No

Remarks:

WETLAND DETERMINATION DATA FORM – Atlantic and Gulf Coastal Plain Region

Project/Site: +/-907 Acres W-2 Site City/County: Alexandria/Rapides Sampling Date: 01/20/2015
 Applicant/Owner: England Economic & Industrial Development District State: LA Sampling Point: Data Point 5
 Investigator(s): B. Pittman Section, Township, Range: Section 73, T-4N, R-2W
 Landform (hillslope, terrace, etc.): terrace Local relief (concave, convex, none): nearly level Slope (%): 0-2
 Subregion (LRR or MLRA): _____ Lat: 31.340744 Long: -92.570411 Datum: NAD 83
 Soil Map Unit Name: Moreland clay (MnA) NWI classification: NA

Are climatic / hydrologic conditions on the site typical for this time of year? Yes No _____ (If no, explain in Remarks.)
 Are Vegetation _____, Soil _____, or Hydrology _____ significantly disturbed? Are "Normal Circumstances" present? Yes No _____
 Are Vegetation _____, Soil _____, or Hydrology _____ naturally problematic? (If needed, explain any answers in Remarks.)

SUMMARY OF FINDINGS – Attach site map showing sampling point locations, transects, important features, etc.

Hydrophytic Vegetation Present? Yes _____ No <input checked="" type="checkbox"/> Hydric Soil Present? Yes _____ No <input checked="" type="checkbox"/> Wetland Hydrology Present? Yes _____ No <input checked="" type="checkbox"/>	Is the Sampled Area within a Wetland? Yes _____ No <input checked="" type="checkbox"/>
--	--

Remarks:
 Data Point taken across the road from drain

HYDROLOGY

Wetland Hydrology Indicators: <u>Primary Indicators (minimum of one is required; check all that apply)</u> ___ Surface Water (A1) ___ Aquatic Fauna (B13) ___ High Water Table (A2) ___ Marl Deposits (B15) (LRR U) ___ Saturation (A3) ___ Hydrogen Sulfide Odor (C1) ___ Water Marks (B1) ___ Oxidized Rhizospheres along Living Roots (C3) ___ Sediment Deposits (B2) ___ Presence of Reduced Iron (C4) ___ Drift Deposits (B3) ___ Recent Iron Reduction in Tilled Soils (C6) ___ Algal Mat or Crust (B4) ___ Thin Muck Surface (C7) ___ Iron Deposits (B5) ___ Other (Explain in Remarks) ___ Inundation Visible on Aerial Imagery (B7) ___ Water-Stained Leaves (B9)	Secondary Indicators (minimum of two required) ___ Surface Soil Cracks (B6) ___ Sparsely Vegetated Concave Surface (B8) ___ Drainage Patterns (B10) ___ Moss Trim Lines (B16) ___ Dry-Season Water Table (C2) ___ Crayfish Burrows (C8) ___ Saturation Visible on Aerial Imagery (C9) ___ Geomorphic Position (D2) ___ Shallow Aquitard (D3) ___ FAC-Neutral Test (D5) ___ Sphagnum moss (D8) (LRR T, U)
--	--

Field Observations: Surface Water Present? Yes _____ No <input checked="" type="checkbox"/> Depth (inches): _____ Water Table Present? Yes _____ No <input checked="" type="checkbox"/> Depth (inches): _____ Saturation Present? (includes capillary fringe) Yes _____ No <input checked="" type="checkbox"/> Depth (inches): _____	Wetland Hydrology Present? Yes _____ No <input checked="" type="checkbox"/>
--	---

Describe Recorded Data (stream gauge, monitoring well, aerial photos, previous inspections), if available:

Remarks:
 Area well drained by ditch.

VEGETATION (Four Strata) – Use scientific names of plants.

Sampling Point: _____

	<u>Absolute % Cover</u>	<u>Dominant Species?</u>	<u>Indicator Status</u>	
Tree Stratum (Plot size: _____)				
1. _____	_____	_____	_____	
2. _____	_____	_____	_____	
3. _____	_____	_____	_____	
4. _____	_____	_____	_____	
5. _____	_____	_____	_____	
6. _____	_____	_____	_____	
7. _____	_____	_____	_____	
8. _____	_____	_____	_____	
	0 _____ = Total Cover			
	50% of total cover: _____		20% of total cover: _____	
Sapling/Shrub Stratum (Plot size: _____)				
1. _____	_____	_____	_____	
2. _____	_____	_____	_____	
3. _____	_____	_____	_____	
4. _____	_____	_____	_____	
5. _____	_____	_____	_____	
6. _____	_____	_____	_____	
7. _____	_____	_____	_____	
8. _____	_____	_____	_____	
	0 _____ = Total Cover			
	50% of total cover: _____		20% of total cover: _____	
Herb Stratum (Plot size: _____)				
1. <i>Lamium amplexicaule</i>	20	yes	FACU	
2. _____	_____	_____	_____	
3. _____	_____	_____	_____	
4. _____	_____	_____	_____	
5. _____	_____	_____	_____	
6. _____	_____	_____	_____	
7. _____	_____	_____	_____	
8. _____	_____	_____	_____	
9. _____	_____	_____	_____	
10. _____	_____	_____	_____	
11. _____	_____	_____	_____	
12. _____	_____	_____	_____	
	20 _____ = Total Cover			
	50% of total cover: _____		20% of total cover: _____	
Woody Vine Stratum (Plot size: _____)				
1. _____	_____	_____	_____	
2. _____	_____	_____	_____	
3. _____	_____	_____	_____	
4. _____	_____	_____	_____	
5. _____	_____	_____	_____	
	0 _____ = Total Cover			
	50% of total cover: _____		20% of total cover: _____	

Dominance Test worksheet:

Number of Dominant Species That Are OBL, FACW, or FAC: 0 _____ (A)

Total Number of Dominant Species Across All Strata: 1 _____ (B)

Percent of Dominant Species That Are OBL, FACW, or FAC: 0 _____ (A/B)

Prevalence Index worksheet:

<u>Total % Cover of:</u>	<u>Multiply by:</u>
OBL species _____	x 1 = _____
FACW species _____	x 2 = _____
FAC species _____	x 3 = _____
FACU species _____	x 4 = _____
UPL species _____	x 5 = _____
Column Totals: 0 _____ (A)	0 _____ (B)

Prevalence Index = B/A = _____

Hydrophytic Vegetation Indicators:

1 - Rapid Test for Hydrophytic Vegetation

2 - Dominance Test is >50%

3 - Prevalence Index is ≤3.0¹

Problematic Hydrophytic Vegetation¹ (Explain)

¹Indicators of hydric soil and wetland hydrology must be present, unless disturbed or problematic.

Definitions of Four Vegetation Strata:

Tree – Woody plants, excluding vines, 3 in. (7.6 cm) or more in diameter at breast height (DBH), regardless of height.

Sapling/Shrub – Woody plants, excluding vines, less than 3 in. DBH and greater than 3.28 ft (1 m) tall.

Herb – All herbaceous (non-woody) plants, regardless of size, and woody plants less than 3.28 ft tall.

Woody vine – All woody vines greater than 3.28 ft in height.

Hydrophytic Vegetation Present? Yes No

Remarks: (If observed, list morphological adaptations below).

Cotton field

Profile Description: (Describe to the depth needed to document the indicator or confirm the absence of indicators.)

Depth (inches)	Matrix		Redox Features				Texture	Remarks
	Color (moist)	%	Color (moist)	%	Type ¹	Loc ²		
0-18	5 YR 4/4	95%					clay	

¹Type: C=Concentration, D=Depletion, RM=Reduced Matrix, MS=Masked Sand Grains.

²Location: PL=Pore Lining, M=Matrix.

Hydric Soil Indicators: (Applicable to all LRRs, unless otherwise noted.)

Indicators for Problematic Hydric Soils³:

- | | | |
|--|---|---|
| <input type="checkbox"/> Histosol (A1) | <input type="checkbox"/> Polyvalue Below Surface (S8) (LRR S, T, U) | <input type="checkbox"/> 1 cm Muck (A9) (LRR O) |
| <input type="checkbox"/> Histic Epipedon (A2) | <input type="checkbox"/> Thin Dark Surface (S9) (LRR S, T, U) | <input type="checkbox"/> 2 cm Muck (A10) (LRR S) |
| <input type="checkbox"/> Black Histic (A3) | <input type="checkbox"/> Loamy Mucky Mineral (F1) (LRR O) | <input type="checkbox"/> Reduced Vertic (F18) (outside MLRA 150A,B) |
| <input type="checkbox"/> Hydrogen Sulfide (A4) | <input type="checkbox"/> Loamy Gleyed Matrix (F2) | <input type="checkbox"/> Piedmont Floodplain Soils (F19) (LRR P, S, T) |
| <input type="checkbox"/> Stratified Layers (A5) | <input type="checkbox"/> Depleted Matrix (F3) | <input type="checkbox"/> Anomalous Bright Loamy Soils (F20) |
| <input type="checkbox"/> Organic Bodies (A6) (LRR P, T, U) | <input type="checkbox"/> Redox Dark Surface (F6) | (MLRA 153B) |
| <input type="checkbox"/> 5 cm Mucky Mineral (A7) (LRR P, T, U) | <input type="checkbox"/> Depleted Dark Surface (F7) | <input type="checkbox"/> Red Parent Material (TF2) |
| <input type="checkbox"/> Muck Presence (A8) (LRR U) | <input type="checkbox"/> Redox Depressions (F8) | <input type="checkbox"/> Very Shallow Dark Surface (TF12) |
| <input type="checkbox"/> 1 cm Muck (A9) (LRR P, T) | <input type="checkbox"/> Marl (F10) (LRR U) | <input type="checkbox"/> Other (Explain in Remarks) |
| <input type="checkbox"/> Depleted Below Dark Surface (A11) | <input type="checkbox"/> Depleted Ochric (F11) (MLRA 151) | |
| <input type="checkbox"/> Thick Dark Surface (A12) | <input type="checkbox"/> Iron-Manganese Masses (F12) (LRR O, P, T) | ³ Indicators of hydrophytic vegetation and wetland hydrology must be present, unless disturbed or problematic. |
| <input type="checkbox"/> Coast Prairie Redox (A16) (MLRA 150A) | <input type="checkbox"/> Umbric Surface (F13) (LRR P, T, U) | |
| <input type="checkbox"/> Sandy Mucky Mineral (S1) (LRR O, S) | <input type="checkbox"/> Delta Ochric (F17) (MLRA 151) | |
| <input type="checkbox"/> Sandy Gleyed Matrix (S4) | <input type="checkbox"/> Reduced Vertic (F18) (MLRA 150A, 150B) | |
| <input type="checkbox"/> Sandy Redox (S5) | <input type="checkbox"/> Piedmont Floodplain Soils (F19) (MLRA 149A) | |
| <input type="checkbox"/> Stripped Matrix (S6) | <input type="checkbox"/> Anomalous Bright Loamy Soils (F20) (MLRA 149A, 153C, 153D) | |
| <input type="checkbox"/> Dark Surface (S7) (LRR P, S, T, U) | | |

Restrictive Layer (if observed):

Type: _____

Depth (inches): _____

Hydric Soil Present? Yes No

Remarks: